

REPORT OF GROUP DIRECTOR, NEIGHBOURHOODS AND HOUSING		
LICENSING SUB-COMMITTEE: 25/11/2021	Classification DECISION	Enclosure
Application for a Premises Licence Timbar 8 Stoke Newington Road, London, N16 7XN	Ward(s) affected Shacklewell	

1. SUMMARY

Applicant(s) Kamil Karakus	In SPA: Dalston																
Date of Application 22/07/2021	Period of Application Permanent																
Proposed Variation Extension of Supply alcohol hours - Supply of Alcohol (On Premises) Provision of additional licensable activity; Recorded Music Live Music Performance of Dance																	
Proposed hours of licensable activities <table> <tr> <td>Recorded Music</td> <td>Standard Hours:</td> </tr> <tr> <td></td> <td>Mon 10:00-01:00</td> </tr> <tr> <td></td> <td>Tue 10:00-01:00</td> </tr> <tr> <td></td> <td>Wed 10:00-01:00</td> </tr> <tr> <td></td> <td>Thu 10:00-01:00</td> </tr> <tr> <td></td> <td>Fri 10:00-03:00</td> </tr> <tr> <td></td> <td>Sat 10:00-03:00</td> </tr> <tr> <td></td> <td>Sun 10:00-01:00</td> </tr> </table>		Recorded Music	Standard Hours:		Mon 10:00-01:00		Tue 10:00-01:00		Wed 10:00-01:00		Thu 10:00-01:00		Fri 10:00-03:00		Sat 10:00-03:00		Sun 10:00-01:00
Recorded Music	Standard Hours:																
	Mon 10:00-01:00																
	Tue 10:00-01:00																
	Wed 10:00-01:00																
	Thu 10:00-01:00																
	Fri 10:00-03:00																
	Sat 10:00-03:00																
	Sun 10:00-01:00																
<table> <tr> <td>Live Music</td> <td>Standard Hours:</td> </tr> <tr> <td></td> <td>Mon 10:00-01:00</td> </tr> <tr> <td></td> <td>Tue 10:00-01:00</td> </tr> <tr> <td></td> <td>Wed 10:00-01:00</td> </tr> <tr> <td></td> <td>Thu 10:00-01:00</td> </tr> <tr> <td></td> <td>Fri 10:00-03:00</td> </tr> <tr> <td></td> <td>Sat 10:00-03:00</td> </tr> <tr> <td></td> <td>Sun 10:00-01:00</td> </tr> </table>		Live Music	Standard Hours:		Mon 10:00-01:00		Tue 10:00-01:00		Wed 10:00-01:00		Thu 10:00-01:00		Fri 10:00-03:00		Sat 10:00-03:00		Sun 10:00-01:00
Live Music	Standard Hours:																
	Mon 10:00-01:00																
	Tue 10:00-01:00																
	Wed 10:00-01:00																
	Thu 10:00-01:00																
	Fri 10:00-03:00																
	Sat 10:00-03:00																
	Sun 10:00-01:00																

Performance of Dance

Standard Hours:

Mon 10:00-01:00
Tue 10:00-01:00
Wed 10:00-01:00
Thu 10:00-01:00
Fri 10:00-03:00
Sat 10:00-03:00
Sun 10:00-01:00

Supply of Alcohol

On Sales:

Standard Hours:

Mon 10:00-01:00
Tue 10:00-01:00
Wed 10:00-01:00
Thu 10:00-01:00
Fri 10:00-03:00
Sat 10:00-03:00
Sun 10:00-01:00

Current Licensable Activities	
See current premises licence attached as appendix C	
Capacity: Not known	
Policies Applicable	LP1 (General Principles), LP2 (Licensing Objectives), LP3 (Core hours) and LP10(Special Policy areas Dalston and Shoreditch)
List of Appendices	A – Application for a premises licence and supporting documents B – Representation from Police C – Premises Licence D - Other Persons E - Location Map
Relevant Representations	<ul style="list-style-type: none"> ● Police ● Other Persons

2. APPLICATION

2.1 Kamil Karakus has made an application for a variation of a premises licence under the Licensing Act 2003:

- To extend the hours for the supply of alcohol on the premises
- To provide recorded music
- To provide live music
- The provision of the performance of dance

2.2 The application is attached as Appendix A.

3. CURRENT STATUS / HISTORY

3.1 The premises are currently licensed.

4. REPRESENTATIONS: RESPONSIBLE AUTHORITIES

From	Details
Environmental Health Authority (Environmental Protection)	Representation withdrawn based on agreed conditions as set out in para 8.1.
Environmental Health Authority (Environmental Enforcement)	Confirmed no representation on this application.

Environmental Health Authority (Health & Safety)	No representation received
Weights and Measures (Trading Standards)	No representation received
Planning Authority	No representation received
Area Child Protection Officer	No representation received
Fire Authority	Have confirmed no representation on this application
Police	Submitted representation (Appendix B)
Licensing Authority	No representation received
Health Authority	No representation received

5. REPRESENTATIONS: OTHER PERSONS

From	Details
Local Resident(s)	See Appendix D

6. GUIDANCE CONSIDERATIONS

- 6.1 The Licensing Authority is required to have regard to any guidance issued by the Secretary of State under the Licensing Act 2003.

7. POLICY CONSIDERATIONS

- 7.1 Licensing Sub-Committee is required to have regard to the London Borough of Hackney's Statement of Licensing Policy ("the Policy") adopted by the Licensing Authority.
- 7.2 The Policy applies to applications where relevant representations have been made. With regard to this application, policies, LP1 (General Principles), LP2 (Licensing Objectives), LP3 (Core hours) and LP10(Special Policy areas Dalston and Shoreditch) are relevant.

8. OFFICER OBSERVATIONS

- 8.1 If the Sub-Committee is minded to approve the application, the following conditions should be applied the licence:

Conditions derived from operating schedule

N/A

Conditions derived from Responsible Authority representations

1. A sound limiting device within the premises shall be installed to control all amplified sound levels in the ground floor. No additional sound generating equipment shall be used in the ground floor without being routed through the sound limiter device. The sound limiting device shall be approved by and set to the Council's satisfaction and thereafter maintained for the duration of use.
2. The lobbied doors at the entrance to the venue shall remain in the closed position when regulated entertainment is in operation, with the exception of the immediate ingress and egress of patrons.
3. The rear fire exit door shall remain closed when regulated entertainment is in operation, except in the case of an emergency.
4. The designated smoking area is located at the front of the premises facing on to Stoke Newington Road. The use of this area shall be limited to no more than 6 patrons at any one time.
5. Recorded music shall be played at such a level to ensure that noise nuisance is not caused to any un-associated neighbouring premises.
 - The provision of Live Music agreed to be removed from the application.

9. REASONS FOR OFFICER OBSERVATIONS

- 9.1 Conditions 1 to 5 are derived from the applicants agreement with the Environmental Protection team. The applicant has also agreed to remove the provision of Live music from the application.

10. LEGAL COMMENTS

- 10.1 The Council has a duty as a Licensing Authority under the Licensing Act 2003 to carry out its functions with a view to promoting the following 4 licensing objectives;
- The Prevention of Crime and Disorder
 - Public Safety
 - Prevention of Public Nuisance
 - The Protection of Children from Harm
- 10.2 It should be noted that each of the licensing objectives have equal importance and are the only grounds upon which a relevant representation can be made and for which an application can be refused or terms and conditions attached to a licence.

11. HUMAN RIGHTS ACT 1998 IMPLICATIONS

- 11.1 There are implications to;
- **Article 6** – Right to a fair hearing
 - **Article 14** – Not to discriminate
 - Balancing: **Article 1**- Peaceful enjoyment of their possession (i.e. a licence is defined as being a possession) with **Article 8** – Right of Privacy (i.e. respect private & family life) to achieve a proportionate decision having regard to the protection of an individuals rights against the interests of the community at large.

12. MEMBERS DECISION MAKING

- A. **Option 1**
That the application be refused
- B. **Option 2**
That the application be approved, together with any conditions or restrictions which Members consider necessary for the promotion of the Licensing objectives.

13. CONCLUSION

13.1 That Members decide on the application under the Licensing Act 2003.

Group Director, Neighbourhoods and Housing	Ajman Ali
Lead Officer (holder of original copy):	Channing Riviere Principal Licensing Officer Licensing Service 1 Hillman Street E8 1DY Telephone: 020 8356 2431

LIST OF BACKGROUND PAPERS RELATING TO THIS REPORT

The following document(s) has been relied upon in the preparation of the report.

Description of document	Location
Timbar 8 Stoke Newington Road, London, N16 7XN	Licensing Service 1 Hillman Street London E8 1DY

Printed matter

Licensing Act 2003
LBH Statement of Licensing Policy

Hackney LA07	Application to vary a premises licence under the Licensing Act 2003
------------------------	--

PLEASE READ THE FOLLOWING INSTRUCTIONS FIRST

Before completing this form please read the guidance notes at the end of the form. If you are completing this form by hand please write legibly in block capitals. In all cases ensure that your answers are inside the boxes and written in black ink. Use additional sheets if necessary.

You may wish to keep a copy of the completed form for your records.

I/We KAMIL KARAKUS
(Insert name(s) of applicant)
 being the premises licence holder, apply to vary a premises licence under section 34 of the Licensing Act 2003 for the premises described in Part 1 below

Premises licence number	LBH-PRE-T-1199
-------------------------	----------------

Part 1 – Premises Details

Postal address of premises or, if none, ordnance survey map reference or description			
8 STOKE NEWINGTON ROAD			
Post town	LONDON	Postcode	N16 7XN

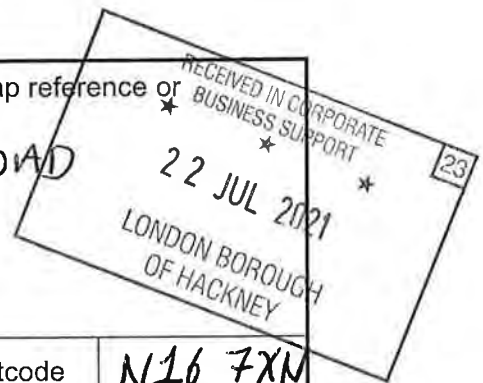

Telephone number at premises (if any)	[REDACTED]
Non-domestic rateable value of premises	£ 28,000

Part 2 – Applicant details

Daytime contact telephone number	[REDACTED]
E-mail address (optional)	[REDACTED]
Current postal address if different from premises address	[REDACTED]

Post town		Postcode	
-----------	--	----------	--

Part 3 – Variation

Please tick as appropriate	
Do you want the proposed variation to have effect as soon as possible?	<input checked="" type="checkbox"/> Yes <input type="checkbox"/> No

If not, from what date do you want the variation to take effect?

DD	MM	YYYY

Do you want the proposed variation to have effect in relation to the introduction of the late night levy? (Please see guidance note 1) Yes No

Please describe briefly the nature of the proposed variation (Please see guidance note 2)

My premises (TIMBAR) is club and bar, 80m².
 I have already a premises licence on my name (Kornil Korakus) and NO: LBHT-PRE-T-1199 including indoor sporting events and supply of alcohol week days till midnight, weekends till 02.00 AM. I have attached it.
 I would like to extend my existing supply of alcohol licence one hour more till 02.00 AM weekdays 03.00 AM weekends and to play recorded music, live music and performances of dance activities.
 I have made soundproofing to my premises all walls, the ceiling and the floor. I have attached the plan of sound proofing and some pictures shows how I made it. Also I have installed an acoustic lobby to my entrance, acoustic door from lounge to toilet and acoustic fire exit door. I have attached the flooring plan and some photos about it.

Also I would like to install bass limiter to my music system to decrease the noise.

If your proposed variation would mean that 5,000 or more people are expected to attend the premises at any one time, please state the number expected to attend:

--

Part 4 Operating Schedule

Please complete those parts of the Operating Schedule below which would be subject to change if this application to vary is successful.

Provision of regulated entertainment (Please see guidance note 3)

Please tick all that apply

- a) plays (if ticking yes, fill in box A)
- b) films (if ticking yes, fill in box B)
- c) indoor sporting events (if ticking yes, fill in box C)
- d) boxing or wrestling entertainment (if ticking yes, fill in box D)
- e) live music (if ticking yes, fill in box E)
- f) recorded music (if ticking yes, fill in box F)
- g) performances of dance (if ticking yes, fill in box G)
- h) anything of a similar description to that falling within (e), (f) or (g) (if ticking yes, fill in box H)

Provision of late night refreshment (if ticking yes, fill in box I)

Supply of alcohol (if ticking yes, fill in box J)

In all cases complete boxes K, L and M

A

Plays Standard days and timings (please read guidance note 8)			Will the performance of a play take place indoors or outdoors or both – please tick (please read guidance note 4)	Indoors	<input type="checkbox"/>
Day	Start	Finish		Outdoors	<input type="checkbox"/>
				Both	<input type="checkbox"/>
Mon			Please give further details here (please read guidance note 5)		
Tue					
Wed			State any seasonal variations for performing plays (please read guidance note 6)		
Thur					
Fri			Non-standard timings. Where you intend to use the premises for the performance of plays at different times to those listed in the column on the left, please list (please read guidance note 7)		
Sat					
Sun					

B

Films Standard days and timings (please read guidance note 8)			Will the exhibition of films take place indoors or outdoors or both – please tick (please read guidance note 4)	Indoors	<input type="checkbox"/>
				Outdoors	<input type="checkbox"/>
				Both	<input type="checkbox"/>
Day	Start	Finish	Please give further details here (please read guidance note 5)		
Mon					
Tue			State any seasonal variations for the exhibition of films (please read guidance note 6)		
Wed					
Thur			Non-standard timings. Where you intend to use the premises for the exhibition of films at different times to those listed in the column on the left, please list (please read guidance note 7)		
Fri					
Sat					
Sun					

C

Indoor sporting events Standard days and timings (please read guidance note 8)			Please give further details (please read guidance note 5)
Day	Start	Finish	
Mon			State any seasonal variations for indoor sporting events (please read guidance note 6)
Tue			
Wed			
Thur			Non-standard timings. Where you intend to use the premises for indoor sporting events at different times to those listed in the column on the left, please list (please read guidance note 7)
Fri			
Sat			
Sun			

D

Boxing or wrestling entertainments Standard days and timings (please read guidance note 8)			Will the boxing or wrestling entertainment take place indoors or outdoors or both – please tick (please read guidance note 4)	Indoors	<input type="checkbox"/>
				Outdoors	<input type="checkbox"/>
Both	<input type="checkbox"/>				
Day	Start	Finish	Please give further details here (please read guidance note 5)		
Mon					
Tue			State any seasonal variations for boxing or wrestling entertainment (please read guidance note 6)		
Wed					
Thur			Non-standard timings. Where you intend to use the premises for boxing or wrestling entertainment at different times to those listed in the column on the left, please list (please read guidance note 7)		
Fri					
Sat					
Sun					

E

Live music Standard days and timings (please read guidance note 8)			Will the performance of live music take place indoors or outdoors or both – please tick (please read guidance note 4)	Indoors	<input checked="" type="checkbox"/>
				Outdoors	<input type="checkbox"/>
				Both	<input type="checkbox"/>
Day	Start	Finish	Please give further details here (please read guidance note 5) SPEAKERS		
Mon	10.00	01.00			
Tue	10.00	01.00	State any seasonal variations for the performance of live music (please read guidance note 6)		
Wed	10.00	01.00			
Thur	10.00	01.00	Non-standard timings. Where you intend to use the premises for the performance of live music at different times to those listed in the column on the left, please list (please read guidance note 7)		
Fri	10.00	03.00			
Sat	10.00	03.00	BANK HOLIDAYS CHRISTMAS' EVE NEW YEAR'S EVE HALLOWEEN		
Sun	10.00	01.00			

F

Recorded music Standard days and timings (please read guidance note 8)			Will the playing of recorded music take place indoors or outdoors or both – please tick (please read guidance note 4)	Indoors	<input checked="" type="checkbox"/>
				Outdoors	<input type="checkbox"/>
				Both	<input type="checkbox"/>
Day	Start	Finish	Please give further details here (please read guidance note 5)		
Mon	10.00	01.00			
Tue	10.00	01.00	SPEAKERS		
Wed	10.00	01.00			
Thur	10.00	01.00	State any seasonal variations for the playing of recorded music (please read guidance note 6)		
Fri	10.00	03.00			
Sat	10.00	03.00	Non-standard timings. Where you intend to use the premises for the playing of recorded music at different times to those listed in the column on the left, please list (please read guidance note 7)		
Sun	10.00	01.00			
			BANK HOLIDAYS CHRISTMAS EVE NEW YEAR'S EVE HALLOWEEN		

G

Performances of dance Standard days and timings (please read guidance note 8)			Will the performance of dance take place indoors or outdoors or both – please tick (please read guidance note 4)	Indoors	<input checked="" type="checkbox"/>
				Outdoors	<input type="checkbox"/>
				Both	<input type="checkbox"/>
Day	Start	Finish	Please give further details here (please read guidance note 5)		
Mon	10.00	01.00			
Tue	10.00	01.00	SPEAKERS		
Wed	10.00	01.00			
Thur	10.00	01.00	State any seasonal variations for the performance of dance (please read guidance note 6)		
Fri	10.00	03.00			
Sat	10.00	03.00	Non-standard timings. Where you intend to use the premises for the performance of dance at different times to those listed in the column on the left, please list (please read guidance note 7)		
Sun	10.00	01.00			
			BANK HOLIDAYS CHRISTMAS EVE NEW YEAR'S EVE HALLOWEEN		

H

Anything of a similar description to that falling within (e), (f) or (g) Standard days and timings (please read guidance note 8)			Please give a description of the type of entertainment you will be providing		
Day	Start	Finish	Will this entertainment take place indoors or outdoors or both – please tick (please read guidance note 4)	Indoors	<input type="checkbox"/>
Mon				Outdoors	<input type="checkbox"/>
				Both	<input type="checkbox"/>
Tue			Please give further details here (please read guidance note 5)		
Wed					
Thur			State any seasonal variations for entertainment of a similar description to that falling within (e), (f) or (g) (please read guidance note 6)		
Fri					
Sat			Non-standard timings. Where you intend to use the premises for the entertainment of a similar description to that falling within (e), (f) or (g) at different times to those listed in the column on the left, please list (please read guidance note 7)		
Sun					

Late night refreshment Standard days and timings (please read guidance note 8)			Will the provision of late night refreshment take place indoors or outdoors or both – please tick (please read guidance note 4)	Indoors	<input type="checkbox"/>
				Outdoors	<input type="checkbox"/>
				Both	<input type="checkbox"/>
Day	Start	Finish	Please give further details here (please read guidance note 5)		
Mon					
Tue					
Wed			State any seasonal variations for the provision of late night refreshment (please read guidance note 6)		
Thur					
Fri			Non-standard timings. Where you intend to use the premises for the provision of late night refreshment at different times, to those listed in the column on the left, please list (please read guidance note 7)		
Sat					
Sun					

J

Supply of alcohol Standard days and timings (please read guidance note 8)			Will the supply of alcohol be for consumption – please tick (please read guidance note 9)	On the premises	<input checked="" type="checkbox"/>
				Off the premises	<input type="checkbox"/>
				Both	<input type="checkbox"/>
Day	Start	Finish	State any seasonal variations for the supply of alcohol (please read guidance note 6) Non-standard timings. Where you intend to use the premises for the supply of alcohol at different times to those listed in the column on the left, please list (please read guidance note 7) BANK HOLIDAYS CHRISTMAS' EVE NEW YEAR'S EVE HALLOWEEN		
Mon	10.00	01.00			
Tue	10.00	01.00			
Wed	10.00	01.00			
Thur	10.00	01.00			
Fri	10.00	03.00			
Sat	10.00	03.00			
Sun	10.00	01.00			

K

Please highlight any adult entertainment or services, activities, other entertainment or matters ancillary to the use of the premises that may give rise to concern in respect of children (please read guidance note 10).

L

Hours premises are open to the public Standard days and timings (please read guidance note 8)			State any seasonal variations (please read guidance note 6)
Day	Start	Finish	
Mon			
Tue			
Wed			
Thur			
Fri			
Sat			
Sun			

Non-standard timings. Where you intend the premises to be open to the public at different times from those listed in the column on the left, please list (please read guidance note 7)

Please identify those conditions currently imposed on the licence which you believe could be removed as a consequence of the proposed variation you are seeking.

M Describe any additional steps you intend to take to promote the four licensing objectives as a result of the proposed variation:

a) General – all four licensing objectives (b, c, d and e) (please read guidance note 11)

b) The prevention of crime and disorder

c) Public safety

d) The prevention of public nuisance

e) The protection of children from harm

--

Checklist:

Please tick to indicate agreement

- I have made or enclosed payment of the fee; or
- I have not made or enclosed payment of the fee because this application has been made in relation to the introduction of the late night levy.
- I have sent copies of this application and the plan to responsible authorities and others where applicable.
- I understand that I must now advertise my application.
- I have enclosed the premises licence or relevant part of it or explanation.
- I understand that if I do not comply with the above requirements my application will be rejected.

IT IS AN OFFENCE, UNDER SECTION 158 OF THE LICENSING ACT 2003, TO MAKE A FALSE STATEMENT IN OR IN CONNECTION WITH THIS APPLICATION. THOSE WHO MAKE A FALSE STATEMENT MAY BE LIABLE ON SUMMARY CONVICTION TO A FINE OF ANY AMOUNT.

Part 5 – Signatures (please read guidance note 12)

Signature of applicant (the current premises licence holder) or applicant's solicitor or other duly authorised agent (please read guidance note 13). **If signing on behalf of the applicant, please state in what capacity.**

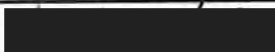
Signature	
Date	21.07.2021
Capacity	

Where the premises licence is jointly held, signature of 2nd applicant (the current premises licence holder) or 2nd applicant's solicitor or other authorised agent (please read guidance note 14). **If signing on behalf of the applicant, please state in what capacity.**

Signature	
Date	
Capacity	

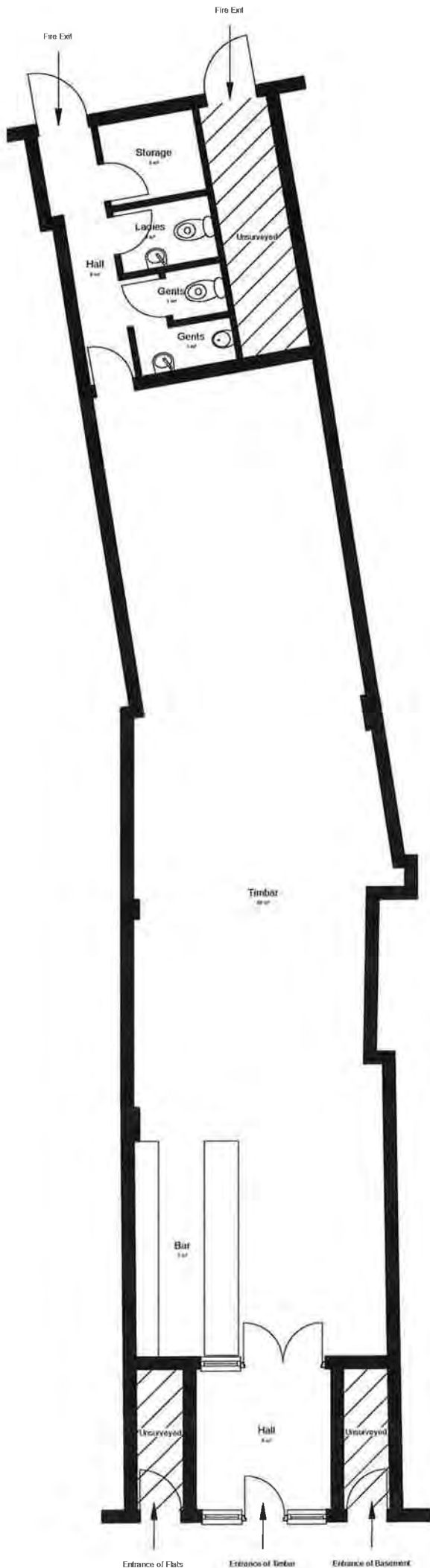

Rev	Description	Date
-----	-------------	------

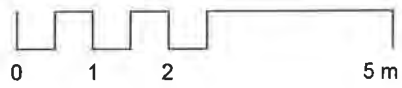

RECEIVED IN CORPORATE
BUSINESS SUPPORT
★ ★ ★
22 JUL 2021
LONDON BOROUGH
OF HACKNEY

FLOOR PLAN

drom.
studio

info@dromstudio.co.uk

PROJECT
8 Stoke Newington Road N16 7XN

TITLE
Ground Floor Plan

CLIENT Timbar

SCALE 1 : 100	DATE July '21
------------------	------------------

PROJECT NUMBER
190726

FIGURES NUMBER A1001

Spacesaver boards
fixed to resilient bars.
Boards cut to stagger
joints

Resilient bars fixed to joists
Spaced at 300mm

Resilient bars fixed to joists
around the perimeter

Joists

RECEIVED IN CORPORATE
BUSINESS SUPPORT
★ 22 JUL 2021
★ LONDON BOROUGH
OF HAVINGHAM

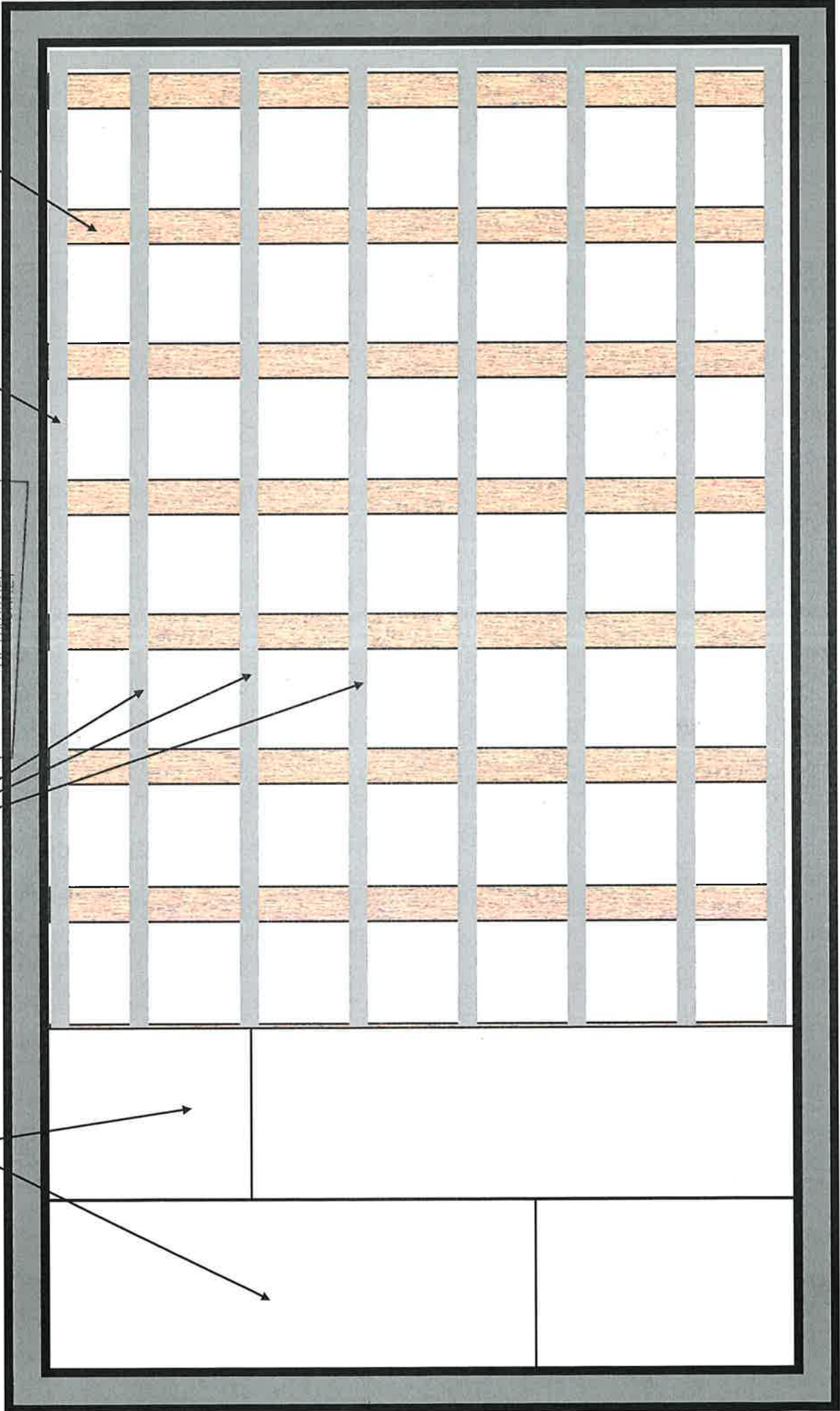

All gaps to be sealed with acoustic mastic

UM UT KARAKUS
DALSTON SOCIAL
GROUND FLOOR
8 STONE NEWINGTON RD
LONDON
N16 7XN

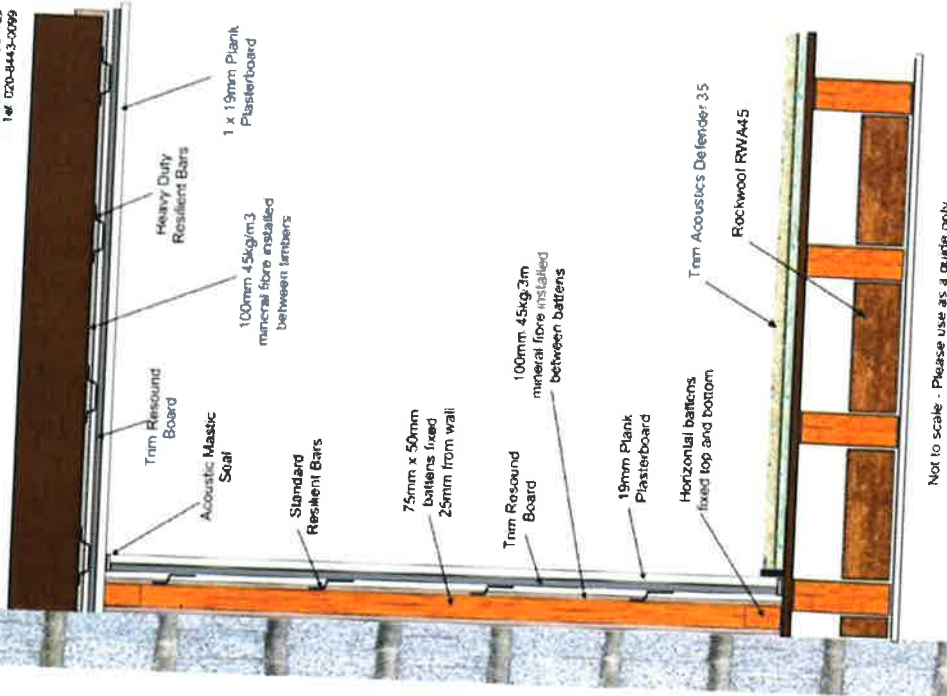

Not to scale - Please use as a guide only

23
RECEIVED IN CORPORATE
BUSINESS SUPPORT *
22 JUL 2021 *
LONDON BOROUGH
OF HACKNEY

LOBBY



RECEIVED IN CORPORATE
BUSINESS SUPPORT
★
22 JUL 2021
★
LONDON BOROUGH
OF HACKNEY





Acoustic
Five Exit Door

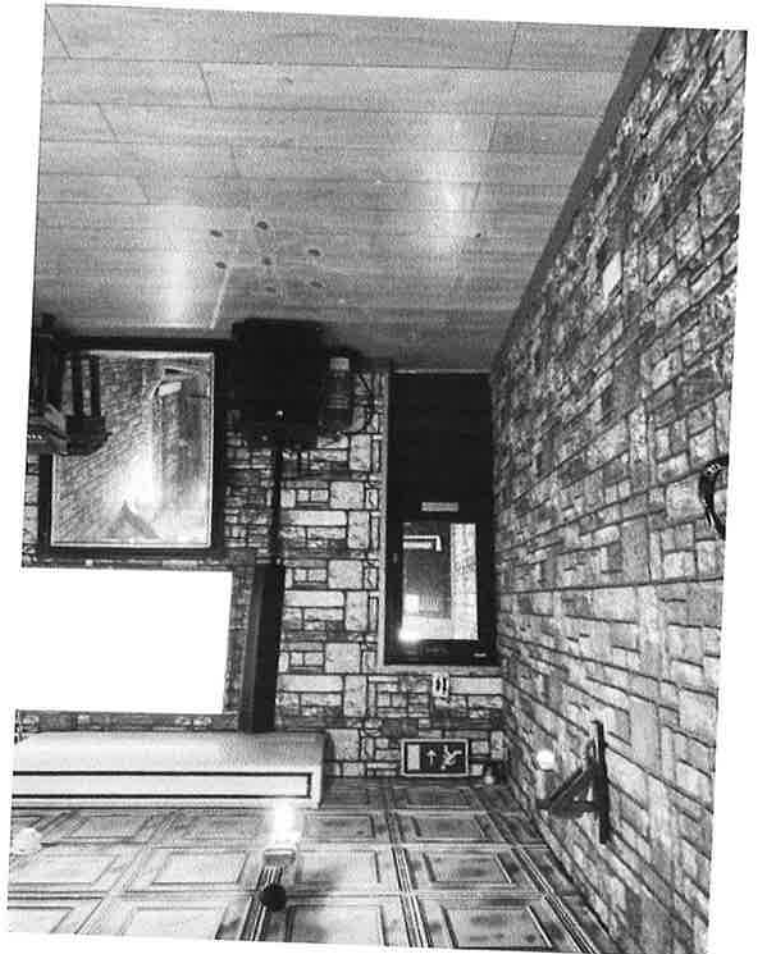

Door to toilet.



SOUNDPROOFING TO THE WALLS AND CEILING

RECEIVED BUSINESS
★
22 JUL 2021

LONDON BOROUGH
OF HACKNEY



SOUNDPROOFING WALL AND CEILING

LONDON BOROUGH
OF HACKNEY



23
RECEIVED IN CORPORATE
BUSINESS SUPPORT ★
★
22 JUL 2021
LONDON BOROUGH
OF HACKNEY

SOUNDPROOFING TO THE FLOOR



This premises licence has been issued by:
Licensing Service
1 Hillman Street
London E8 1DY

PART A – PREMISES LICENCE

Premises Licence Number

LBH-PRE-T-1199

Part 1 – Premises details

AYX Club
Ground Floor
8 Stoke Newington Road
Hackney
London
N16 7XN



Where the licence is time limited the dates

Not Applicable

Licensable activities authorised by the licence

Indoor Sporting Events
Supply of Alcohol

The times the licence authorises the carrying out of licensable activities

Indoor Sporting Events	Standard Hours:
	Mon 10:00-00:00
	Tue 10:00-00:00
	Wed 10:00-00:00
	Thu 10:00-00:00
	Fri 10:00-02:00
	Sat 10:00-02:00
	Sun 10:00-00:00

Supply of Alcohol	Standard Hours:
	Mon 10:00-00:00
	Tue 10:00-00:00
	Wed 10:00-00:00

Thu 10:00-00:00
Fri 10:00-02:00
Sat 10:00-02:00
Sun 10:00-00:00

The opening hours of the premises

Standard Hours:



Supply of Alcohol Standard Hours:

Mon 10:00-00:00
Tue 10:00-00:00
Wed 10:00-00:00

Thu 10:00-00:00
Fri 10:00-02:00
Sat 10:00-02:00
Sun 10:00-00:00

The opening hours of the premises

Standard Hours:

Mon 00:00-23:59
Tue 00:00-23:59
Wed 00:00-23:59
Thu 00:00-23:59
Fri 00:00-23:59
Sat 00:00-23:59
Sun 00:00-23:59

Where the licence authorises supplies of alcohol whether these are on and/or off supplies

On Premises

Part 2 –

Name, (registered) address, telephone number and e-mail (where relevant) of holder of premises licence

Mr Kamil Karakus
56 Upshire Road
Waltham Abbey
EN9 3NX

Registered number of holder, for example company number, charity number

Part 2 –

Name, (registered) address, telephone number and e-mail (where relevant) of holder of premises licence

Mr Kamil Karakus
56 Upshire Road
Waltham Abbey
EN9 3NX

Registered number of holder, for example company number, charity number (where applicable)

Not Applicable

Name, address and telephone number of designated premises supervisor where the premises authorises the supply of alcohol

Mr Aykut Boyraz

Personal licence number and issuing authority of personal licence held by designated premises supervisor where the premises licence authorises the supply of alcohol

Date of Grant: 20 June 2011

Signed:

David Tuitt
Team Leader - Licensing

Annex 1 - Mandatory Conditions**Supply of Alcohol (On/Both)**

1. No supply of alcohol may be made under the premises licence:
 - (a) At a time when there is no designated premises supervisor in respect of the premises licence.
 - (b) At a time when the designated premises supervisor does not hold a personal licence or his personal licence is suspended.
2. Every supply of alcohol under the premises licence must be made or authorised by a person who holds a personal licence.
3. (1) The responsible person must ensure that staff on relevant premises do not carry out, arrange or participate in any irresponsible promotions in relation to the premises.
(2) In this paragraph, an irresponsible promotion means any one or more of the following activities, or substantially similar activities, carried on for the purpose of encouraging the sale or supply of alcohol for consumption on the premises -
 - (a) games or other activities which require or encourage, or are designed to require or encourage, individuals to,

- [Home](#)
- [Business and Licensing](#)
- [Licensing Register](#)

[Print this](#)

[Page](#)

- [Personal Licences](#)
- [Premises Licences](#)
- [Gambling Search](#)
- [General Licences](#)
- [Temporary Event Notices](#)

Premises Licences - Details

• [Privacy](#)

[Go back to the search results](#)

Premises Details

Name	AYX Club
Address	Ground Floor 8 Stoke Newington Road Hackney London N16 7XN
Licence Details	
Licence Number	055475
Historic Licence Number	LBH-PRE-T-1199
Licence Type	Premises Licence
Closing Date For Representations	21/07/2011
Date Licence Granted	20/06/2011
Status	Issued
Licence Variation Details	
No pending variation applications exist in respect to this licence.	
Submit feedback	



- Documents**
- [1: View Licence Document](#)

- [Statement](#)
- [Terms & Conditions](#)
- [Contact](#)

Follow us

facebook icon. Link to Hackney Council's Facebook page



23
 RECEIVED IN CORPORATE
 BUSINESS SUPPORT
 22 JUL 2021
 LONDON BOROUGH
 OF HACKNEY

Existing Ceiling construction

New 225mm x 50mm timber Joists
 on joist hangers

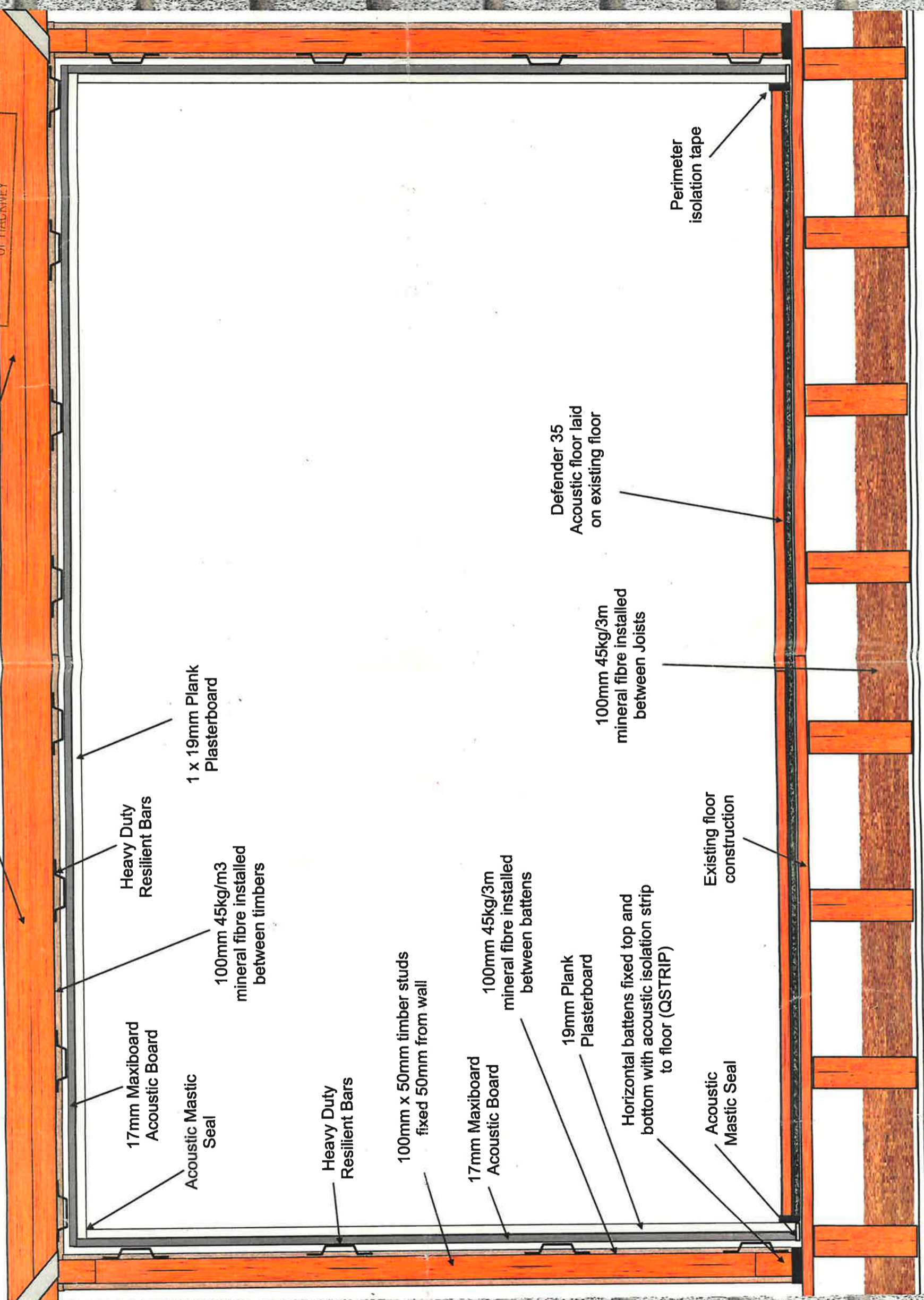

17mm Maxiboard
 Acoustic Board

Acoustic Mastic
 Seal

Heavy Duty
 Resilient Bars

100mm 45kg/m3
 mineral fibre installed
 between timbers

100mm x 50mm timber studs
 fixed 50mm from wall

17mm Maxiboard
 Acoustic Board

100mm 45kg/m3
 mineral fibre installed
 between battens

19mm Plank
 Plasterboard

Horizontal battens fixed top and
 bottom with acoustic isolation strip
 to floor (QSTRIP)

Acoustic
 Mastic Seal

1 x 19mm Plank
 Plasterboard

Defender 35
 Acoustic floor laid
 on existing floor

100mm 45kg/3m
 mineral fibre installed
 between Joists

Existing floor
 construction

Perimeter
 isolation tape



SOUNDPROOFING THE FLOOR.

Appendix B

RESPONSIBLE AUTHORITY REPRESENTATION: APPLICATION UNDER THE LICENSING ACT 2003

RESPONSIBLE AUTHORITY DETAILS

NAME OF AUTHORITY	Metropolitan Police service
ADDRESS OF AUTHORITY	Licensing Unit, Stoke Newington Police Station 33 Stoke Newington High Street London N16 8DS
CONTACT NAME	PC 1505CE Dave ATKINS
TELEPHONE NUMBER	07796 183078
E-MAIL ADDRESS	hackneylicensing@met.police.uk

APPLICATION PREMISES

NAME & ADDRESS OF PREMISES	Timbar 8 Stoke Newington Road London N16 7XN
NAME OF PREMISES USER	Kamil Karakus

COMMENTS

I make the following relevant representations in relation to the above application to vary the Premises Licence at the above address.

- 1) The prevention of crime and disorder ◆
- 2) Public safety ◆
- 3) The prevention of public nuisance ◆
- 4) The protection of children from harm

Representations (which include comments and/or objections) in relation to:

Police submit the following representations for the premises licence variation at 8 Stoke Newington Road.

This venue is situated on a busy main road with a mix of both residential and commercial premises. The venue is also situated within the Dalston Special policy area, the boundaries of which are defined in the London Borough of Hackneys statement of licensing Policy 2018-2023. This policy area was applied with the aim of managing the growth of licensed premises. The area has seen a rapid increase in the amount of licensed premises over the past few years and the footfall has increased alongside it, resulting in increasing incidents of alcohol related crime, ASB and disorder.

The applicant is seeking an extra hour on each which if granted that would allow for the supply of alcohol Sunday – Thursday until 0100hours and on Friday and Saturdays until 0300hours. The existing hours that the venue already benefit from exceed those core hours as laid out in LP3 of the statement of licensing policy

LP10 of LBH’s Statement of Licensing policy states that any applicant will need to demonstrate that it will not add to the cumulative impact in the area. It is noted that despite being situated within the special policy area and seeking to extend hours further past the core hours the applicant has not made any reference to the policy nor have they provided any evidence or information detailing how they intend to operate without negatively adding to the cumulative impact.

The application also makes reference non standard hours on specific days but does not specify any hours for these dates. Police would ask that nonstandard hours are not granted for this licence and instead the applicant make use of temporary event notices so any events can be appropriately risk assessed.

It is of concern that should this variation for an extension of hours be granted it will undermine the licensing objectives namely crime and disorder and public nuisance

The above representations are supported by the following evidence and information.

Are there any actions or measures that could be taken to allay concerns or objections? If so, please explain.

Signed PC 1505CE ATKINS (By E-mail)



This premises licence has been issued by:

Licensing Service
1 Hillman Street
London E8 1DY

PART A – PREMISES LICENCE

Premises Licence Number

LBH-PRE-T-1199

Part 1 – Premises details

AYX Club
Ground Floor
8 Stoke Newington Road
Hackney
London
N16 7XN

Where the licence is time limited the dates

Not Applicable

Licensable activities authorised by the licence

Indoor Sporting Events
Supply of Alcohol

The times the licence authorises the carrying out of licensable activities

Indoor Sporting Events

Standard Hours:

Mon 10:00-00:00
Tue 10:00-00:00
Wed 10:00-00:00
Thu 10:00-00:00
Fri 10:00-02:00
Sat 10:00-02:00
Sun 10:00-00:00

Supply of Alcohol

Standard Hours:

Mon 10:00-00:00
Tue 10:00-00:00
Wed 10:00-00:00

Thu 10:00-00:00
Fri 10:00-02:00
Sat 10:00-02:00
Sun 10:00-00:00

The opening hours of the premises

Standard Hours:

Mon 00:00-23:59
Tue 00:00-23:59
Wed 00:00-23:59
Thu 00:00-23:59
Fri 00:00-23:59
Sat 00:00-23:59
Sun 00:00-23:59

Where the licence authorises supplies of alcohol whether these are on and/or off supplies

On Premises

Part 2 –

Name, (registered) address, telephone number and e-mail (where relevant) of holder of premises licence

Mr Kamil Karakus
56 Upshire Road
Waltham Abbey
EN9 3NX

Registered number of holder, for example company number, charity number (where applicable)

Not Applicable

Name, address and telephone number of designated premises supervisor where the premises authorises the supply of alcohol

Mr Aykut Boyraz

Personal licence number and issuing authority of personal licence held by designated premises supervisor where the premises licence authorises the supply of alcohol

Date of Grant: 20 June 2011

Signed:

**David Tuitt
Team Leader - Licensing**

Annex 1 - Mandatory Conditions

Supply of Alcohol (On/Both)

1. No supply of alcohol may be made under the premises licence:
 - (a) At a time when there is no designated premises supervisor in respect of the premises licence.
 - (b) At a time when the designated premises supervisor does not hold a personal licence or his personal licence is suspended.

2. Every supply of alcohol under the premises licence must be made or authorised by a person who holds a personal licence.

3. (1) The responsible person must ensure that staff on relevant premises do not carry out, arrange or participate in any irresponsible promotions in relation to the premises.
(2) In this paragraph, an irresponsible promotion means any one or more of the following activities, or substantially similar activities, carried on for the purpose of encouraging the sale or supply of alcohol for consumption on the premises -
 - (a) games or other activities which require or encourage, or are designed to require or encourage, individuals to;
 - (i) drink a quantity of alcohol within a time limit (other than to drink alcohol sold or supplied on the premises before the cessation of the period in which the responsible person is authorised to sell or supply alcohol), or
 - (ii) drink as much alcohol as possible (whether within a time limit or otherwise);
 - (b) provision of unlimited or unspecified quantities of alcohol free or for a fixed or discounted fee to the public or to a group defined by a particular characteristic in a manner which carries a significant risk of undermining a licensing objective;
 - (c) provision of free or discounted alcohol or any other thing as a prize to encourage or reward the purchase and consumption of alcohol over a period of 24 hours or less in a manner which carries a significant risk of undermining a licensing objective;
 - (d) selling or supplying alcohol in association with promotional posters or flyers on, or in the vicinity of, the premises which can reasonably be considered to condone, encourage or glamorise anti-social behaviour or to refer to the effects of drunkenness in any favourable manner.
 - (e) dispensing alcohol directly by one person into the mouth of another (other than where that other person is unable to drink without assistance by reason of a disability).

4. The responsible person must ensure that free potable water is provided on request to customers where it is reasonably available.

- 5.5.1. The premises licence holder or club premises certificate holder must ensure that an age verification policy is adopted in respect of the premises in relation to the sales or supply of alcohol.

5.2 The designated premises supervisor in relation to the premises licences must ensure that the supply of alcohol at the premises is carried on in accordance with the age verification policy.

5.3. The policy must require individuals who appear to the responsible person to be under 18 years of age (or such older age as may be specified in the policy) to produce on request, before being served alcohol, identification bearing their photograph, date of birth and either:-

- (a) a holographic mark or
- (b) an ultraviolet feature

6. The responsible person must ensure that:

a) where any of the following alcoholic drinks is sold or supplied for consumption on the premises (other than alcoholic drinks sold or supplied having been made up in advance ready for sale or supply in a securely closed container) it is available to customers in the following measures:

- beer or cider: 1/2 pint;
- gin, rum, vodka or whisky: 25ml or 35ml; and
- still wine in a glass: 125ml; and

b) these measures are displayed in a menu, price list or other printed material which is available to customers on the premises; and

c) where a customer does not in relation to a sale of alcohol specify the quantity of alcohol to be sold, the customer is made aware that these measures are available.

Minimum Drinks Pricing

7. 7.1 A relevant person shall ensure that no alcohol is sold or supplied for consumption on or off the premises for a price which is less than the permitted price.

7.2 For the purposes of the condition set out in paragraph 7.1 above -

(a) "duty" is to be construed in accordance with the Alcoholic Liquor Duties Act 1979;

(b) "permitted price" is the price found by applying the formula - $P = D + (D \times V)$
Where -

(i) P is the permitted price,

(ii) D is the rate of duty chargeable in relation to the alcohol as if the duty were charged on the date of the sale or supply of the alcohol, and

(iii) V is the rate of value added tax chargeable in relation to the alcohol as if the value added tax were charged on the date of the sale or supply of the alcohol;

(c) "relevant person" means, in relation to premises in respect of which there is in force a premises licence -

(i) the holder of the premises licence,

(ii) the designated premises supervisor (if any) in respect of such a licence, or

(iii) the personal licence holder who makes or authorises a supply of alcohol under such a licence;

(d) "relevant person" means, in relation to premises in respect of which there is in force a club premises certificate, any member or officer of the club present on the premises in a capacity which enables the member or officer to prevent the supply in question; and

(e) "value added tax" means value added tax charged in accordance with the Value Added Tax Act 1994.

7.3 Where the permitted price given by Paragraph 7.2(b) above would (apart from this paragraph) not be a whole number of pennies, the price given by that sub-paragraph shall be taken to be the price actually given by that sub-paragraph rounded up to the nearest penny.

7.4 (1) Sub-paragraph 7.4(2) below applies where the permitted price given by Paragraph 7.2(b) above on a day ("the first day") would be different from the permitted price on the next day ("the second day") as a result of a change to the rate of duty or value added tax.

(2) The permitted price which would apply on the first day applies to sales or supplies of alcohol which take place before the expiry of the period of 14 days beginning on the second day.

Door Supervision

8. Each individual who is to carry out a security activity at the premises must be licensed by the Security Industry Authority.

Annex 2 – Conditions consistent with the Operating Schedule

9. The Licensee, the person in charge as a manager or supervisor in the premises, shall ensure that all times when the premises are for any licensable activity, there are sufficient competent staff on duty at the premises for the purpose of fulfilling the terms and conditions of the licence and for preventing crime and disorder. The Licensee shall ensure that all staff will undertake training in their responsibilities. Records will be kept of training and refresher training.
10. Any incidents of a criminal nature that may occur on the premises will be reported to the Police
11. Appropriate fire safety procedures are in place including fire extinguishers (foam, H₂O and CO₂) fire blanket, internally illuminated fire exit signs, numerous smoke detectors and emergency lighting. All appliances are to be inspected annually.
12. All emergency exits shall be kept free from obstruction at all times.
13. All customers will be asked to leave quietly.
14. Clear and legible notices will be prominently displayed to remind customers to leave quietly and have regard to our neighbours.
15. The licensee and staff will ask persons who appear to be under the age of 21 for photographic ID such as proof of age cards, the Connexions Card and Citizen Card, photographic driving licence or passport, an official identity card issued by HM forces for by an EU country, bearing the photograph and date of bearer. The Challenge 21 logo and posters will be displayed at the premises.

16. All staff will be trained for Underage Sales Prevention regularly.
17. A register of refused sales shall be kept and maintained on the premises

Conditions derived from Responsible Authority representations

18. The premises shall install and maintain a comprehensive CCTV system as per the minimum requirements of a Metropolitan Police Crime Prevention Officer. All entry and exit points will be covered enabling frontal identification of every person entering in any light condition. The CCTV system shall continually record whilst the premises is open for licensable activities and during all times when customers remain on the premises. All recordings shall be stored for a minimum period of 31 days with date and time stamping. Recordings shall be made available immediately upon the request of Police or authorised officer throughout the preceding 31 day period.
19. A staff member from the premises who is conversant with the operation of the CCTV system shall be on the premises at all times when the premises is open to the public. This staff member shall be able to show Police recent data or footage with the absolute minimum of delay when requested.
20. There shall be a personal licence holder on duty on the premises at all times when the premises are authorised to sell alcohol.
21. No noise shall emanate from the premises nor vibration be transmitted through the structure of the premises which gives rise to a nuisance.
22. There shall be no sales of alcohol for consumption off the premises.
23. Notices shall be prominently displayed at all exits requesting patrons to respect the needs of local residents and leave the area quietly.
24. There shall be no promotional sales of alcohol at the premises where alcohol is sold at a price lower than that at which the same or similar alcoholic drinks are sold, or usually sold, on the premises.
25. A proof of age scheme, such as Challenge 21, shall be operated at the premises where the only acceptable forms of identification are recognised photographic identification cards, such as a driving licence or passport.
26. An incident log shall be kept at the premises, and made available on request to an authorised officer of the City Council or the Police, which will record the following:
 - (a) all crimes reported to the venue
 - (b) all ejections of patrons
 - (c) any complaints received
 - (d) any incidents of disorder
 - (e) seizures of drugs or offensive weapons

- (f) any faults in the CCTV system or searching equipment or scanning equipment
(g) any refusal of the sale of alcohol
(h) any visit by a relevant authority or emergency service.
27. Premises to operate a zero tolerance policy to drugs and comply with the Hackney Police/Council Community Safety Unit Drugs and Weapons policy where appropriate.
 28. The premises will display prominent signage by every entrance and exit explaining/re questing:
 - a. customers to leave the premises quietly and respect local residents.
 - b. CCTV in operation
 - c. Drugs policy
 - d. Weapons policy
 29. Police and LBH contracted drugs dogs or drug detection equipment will be given immediate access to the premise s without notice for the purpose of detecting and reducing incidences of drug misuse.
 30. An adequate and appropriate supply of first aid equipment and materials shall be available on the premises.
 31. All staff shall be given refresher training every twelve months on the legislation relating to sales of alcohol to underage persons and drunken persons.
 32. All staff shall be given refresher training every twelve months on how to deal with persons who are incapacitated due to drink or drugs.
 33. The Licence Holder shall provide and maintain a dedicated telephone number of the Designated Premises Supervisor for use by any Responsible Authority or any person who may wish to make a complaint during the operation of the licence. This shall be provided to the Licensing Authority, Police and local Residents Associations. The Licence Holder shall ensure that any changes to these details are sent to these parties within seven days.
 34. A fire risk assessment under the Regulatory Reform (Fire Safety) Order 2005 should be carried out and recorded. Appropriate fire safety procedures shall be adhered to including fire extinguishers (H2O and CO2), internally illuminated fire exit signs, a smoke detector and emergency lighting.
 35. All emergency exits will remain clearly marked at all times. Emergency escape routes will be kept free of obstruction at all times

Annex 3 – Conditions attached after a hearing by the licensing authority

36. There shall be no more than 50 people on the premises at any one time.
37. No more than 5 persons shall be permitted to smoke outside the premises at any one time.
38. A minimum of 1 registered SIA door supervisor shall be employed at the premises at any time when licensable activities are taking place after midnight.

Annex 4 – Plans

PLAN/LBH-PRE-T-1199/281211

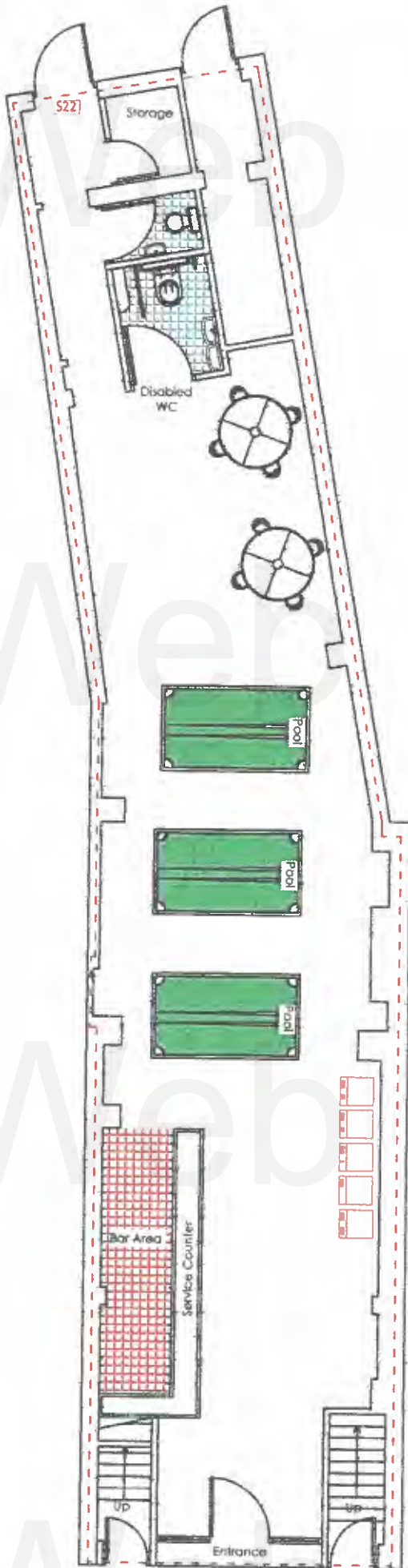

Ground Floor Plan



The condition that is not copied, reproduced, retained or disclosed to any unauthorized person without the prior consent in written of ADA GROUP. Do not scale from this drawing Dimensions in mm. Not construction drawings.

Key Symbols

- S22 Fire Exit
- - - Licensable Area
- Gaming / Amusement Machine

Supplementary Notes:

N/A

Client:

Fenerbahce Social Club
8 Stoke Newington Road, Hackney
London N16 7XN

Drawing Title:
Floor Plan

Date:
01-06-2011

Drawing no:
6STN-001

Scale:
1:100 @ A4



8 Stoke Newington Road N16 7XN

15 September 2021 at 20:26

[REDACTED]
To: "licensing@hackney.gov.uk" <licensing@hackney.gov.uk>
[REDACTED]

Dear Licensing,

The current management has exhibited particularly poor conduct in relation to the licensable activities sought at these very late hours demonstrating reckless disregard for the licensing objectives and adding to the cumulative impact of such premises in the locality.

Regards,

[REDACTED]

8 Stoke Newington Road

[London](#)

N16 7XN

Stoke

Newington

Mr Karakus Application for variation of premises licence to include live music, recorded music and performance of dance from 10:00 to 01:00am Sun to Thurs and from 10:00 to 03:00am Fri and Sat and to extend supply of alcohol till 01:00am Sun to Thurs and till 03:00am Fri and Sat.

26/08/2021

Appendix E

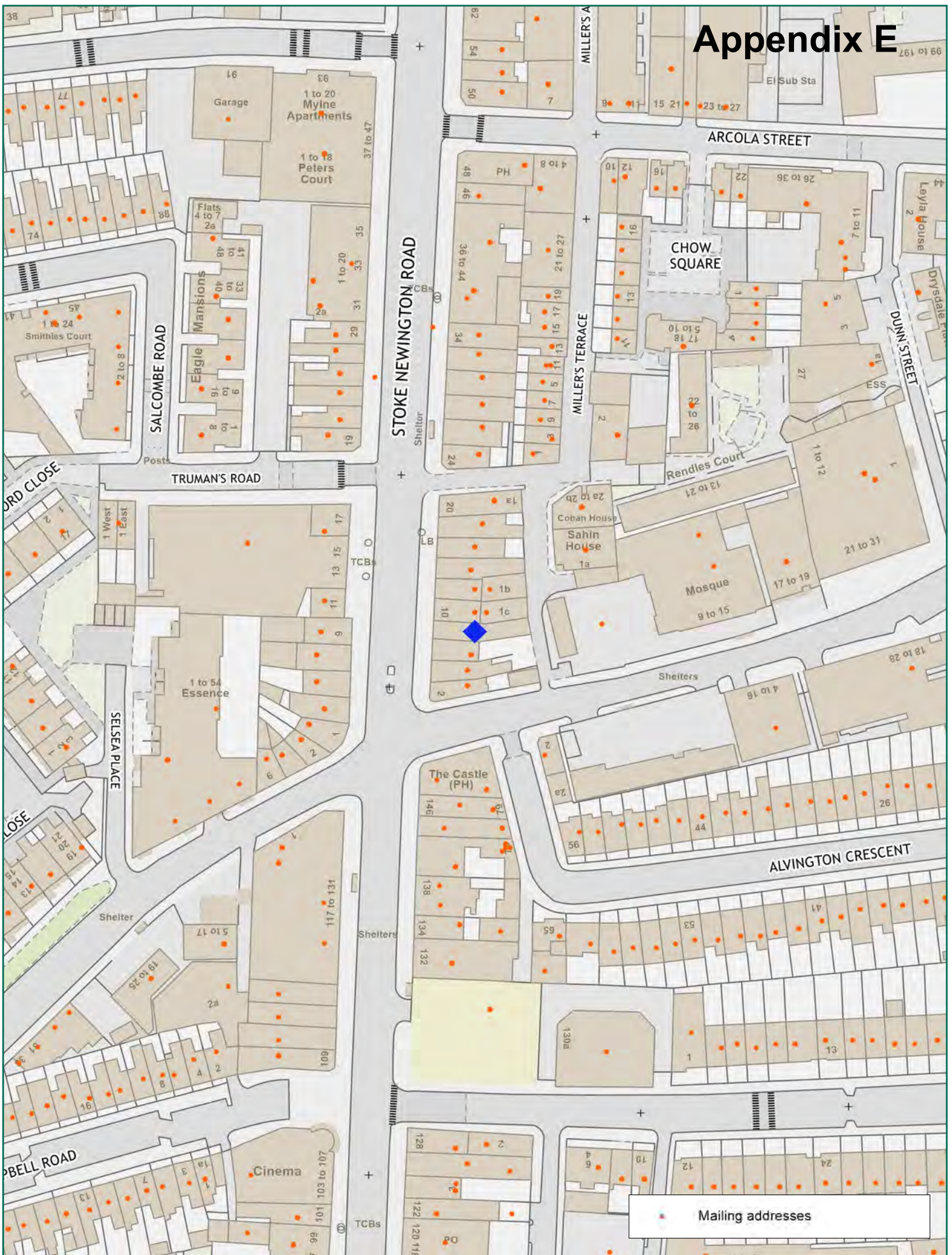

Scale: 1:1250 at A4

Timbar, Ground Floor, 8 Stoke Newington Road, N16 7XN



Ref:
Tuesday, November 16, 2021

Produced by: unspecified
email:

please specify copyright statement